

CARACTERISTICAS

MATERIAL	polietileno LDPE	MATERIAL	polyethylene LDPE
COLOR	blanco	COLOUR	white
ACABADO	micro-texturado	FINISH	micro-textured
COLOCACION	anclado	FIXING	anchored
PESO	60kg	WEIGHT	60Kg
ILUMINACION	3 perfiles led, 60w color blanco tº5000k	LIGHTING	3 led strips, 60w white tº5000k

DISEÑO / DESIGN
 Alexander Lotersztain

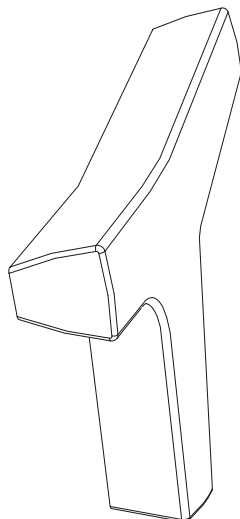

GEOMETRIA ESCALA 1:40 CM



SISTEMA DE COLOCACION

Montaje / mounting

1 INDOOR

Sin andaje / Free standing

2 OUTDOOR

Tablar el pavimento y colocar las grapas
 mediante tacos expansibles. Emplazar y fijar
 usando los tornillos Spax 8x40. / Drill
 pavement and place the fittings with drop in
 anchors. Deploy TWIG and secure it with
 8x40 Spax screws.

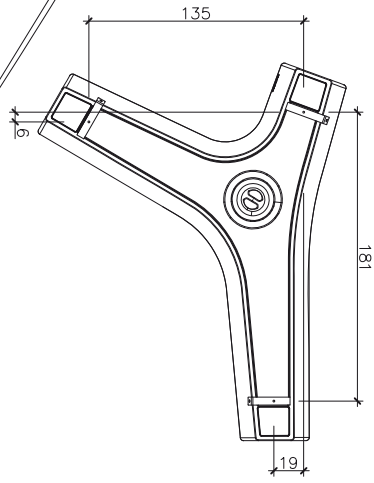

- 1 andaje acero inox
stainless steel anchorage
- 2 3 tacos expansibles
3 drop in anchors
- 3 tapa registro roscaada
threaded inspection hatch
- 4 acometida eléctrica
service lead
- 5 3 tornillos Spax 8x40
3 8x40 Spax-screws
- 6 prensaestopas
cable gland

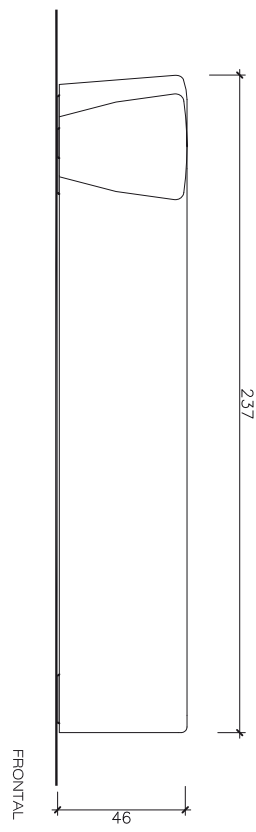
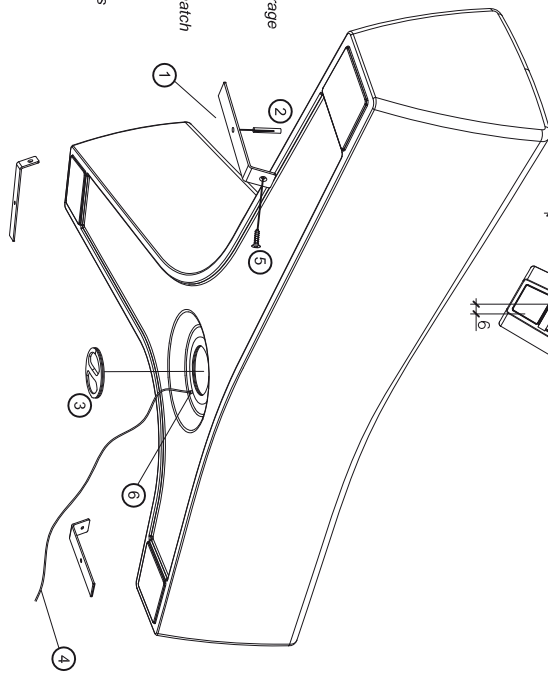

FRONTAL

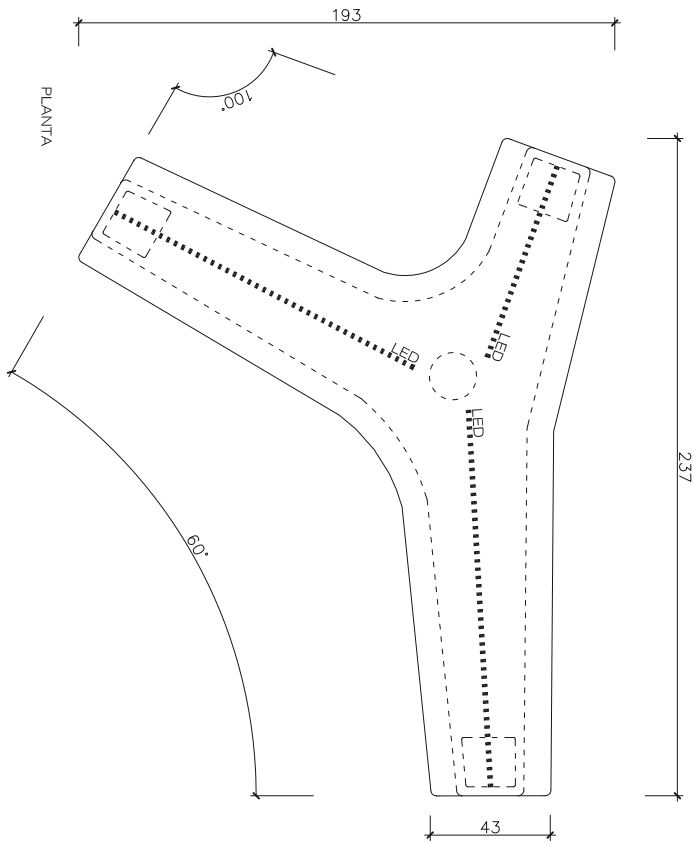

PLANTA